

# WORKS NOTICE

September 2010



Logan Water  
Alliance

## Upgrading of an existing water pipeline from Jimboomba to Cedar Vale will commence in October 2010



This project, funded by Allconnex Water and delivered by Logan Water Alliance, involves upgrading an 8km section of water pipeline with larger diameter pipes. These works are the first stage of a long-term program to increase the capacity of the water supply network in Logan City's developing southern region.

### Activities

During the construction period, an 8km section of water pipeline will be increased from 200mm diameter to 450mm diameter. The pipeline will be upgraded between Tamborine Street in Jimboomba and the Woodhill Reservoir in Apollo Court, Cedar Vale (refer to map overleaf).

Activities will involve some vegetation removal, excavation and pipe laying works using open trench construction methods.

### Location

The new pipeline will be constructed in the government-owned road reserve between Tamborine Street, Jimboomba, and the Woodhill Reservoir in Apollo Court, Cedar Vale.

Pipe laying activities will be carried out along or near several roads in Jimboomba, Cedar Grove, Cedar Vale and Woodhill. This includes the main commercial and residential area of Jimboomba from Tamborine Street to South Street, and along the eastern side of the Mt Lindesay Highway to Apollo Court, Cedar Vale.

### Timing

Work is scheduled to commence in October 2010 and is expected to be completed in mid 2011, weather and construction conditions permitting.

### What to expect

Logan Water Alliance will make every effort to minimise disruption to the community and the environment during the construction period. All works will be undertaken in accordance with relevant safety, communication and environmental management plans.

Due to the nature of the activities to be undertaken, some localised construction impacts may be experienced from time-to-time including:

- Increased levels of noise, dust and vibration during pipe laying activities.
- Temporary traffic changes including partial lane closures, reduced speed limits and local road diversions in the main commercial and residential area of Jimboomba. The speed limit on the Mt Lindesay Highway in the works zone will also be temporarily reduced to 80km/h during the construction period for the safety of roadworkers and motorists.
- Truck movements to and from work sites to deliver pipes and other equipment, and to remove excavated materials. Equipment and materials will be stored in government-owned land at the corner of Mundoolun Road and Monmouth Court in Jimboomba.
- A number of mature trees and some vegetation will be removed in government-owned land along the Mt Lindesay Highway to make way for construction. Logan Water Alliance will undertake all vegetation removal in accordance with State Government requirements.

Once each section of work is complete, the land profile will be reinstated and natural regeneration encouraged. Replanting or ecosystem rehabilitation will be undertaken off site by Logan Water Alliance to offset vegetation removal.

- Construction will generally occur between the hours of 7am and 6pm Monday to Saturday. However, due to the nature of works, some Sunday works and night activities may be required if absolutely necessary (for example to undertake local road crossings). Affected residents and businesses will be notified prior to the commencement of any night or Sunday works.

Logan Water Alliance thanks you for your cooperation and apologises for any inconvenience you may experience as a result of works being undertaken in your area.

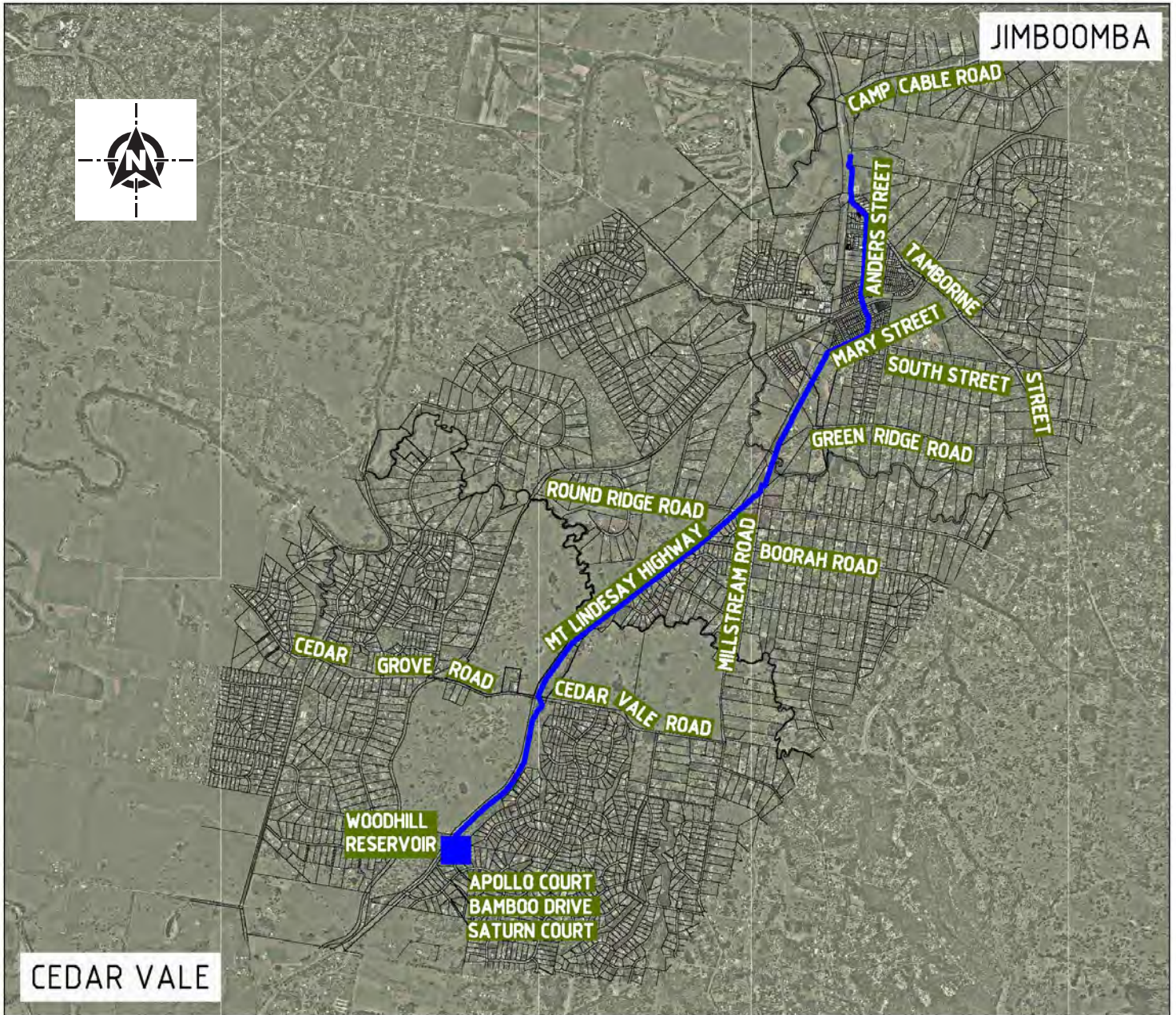

LEGEND:  New water pipes

**For more information please contact Allconnex Water:**

**Mail:** PO Box 8042, Gold Coast MC 9726  
**Phone:** 1300 000 928  
**Fax:** 07 3412 3444  
**Email:** [info@allconnex.com.au](mailto:info@allconnex.com.au)  
**Web:** [www.allconnex.com.au](http://www.allconnex.com.au)



**Logan Water Alliance**

An Allconnex Water initiative

